VISIT…

LANZAROTE Caliente.COM

IMPRESSIVE INSTANT

Words and Music by
MADONNA CICCONE
and MIRWAIS AHMADZAÏ

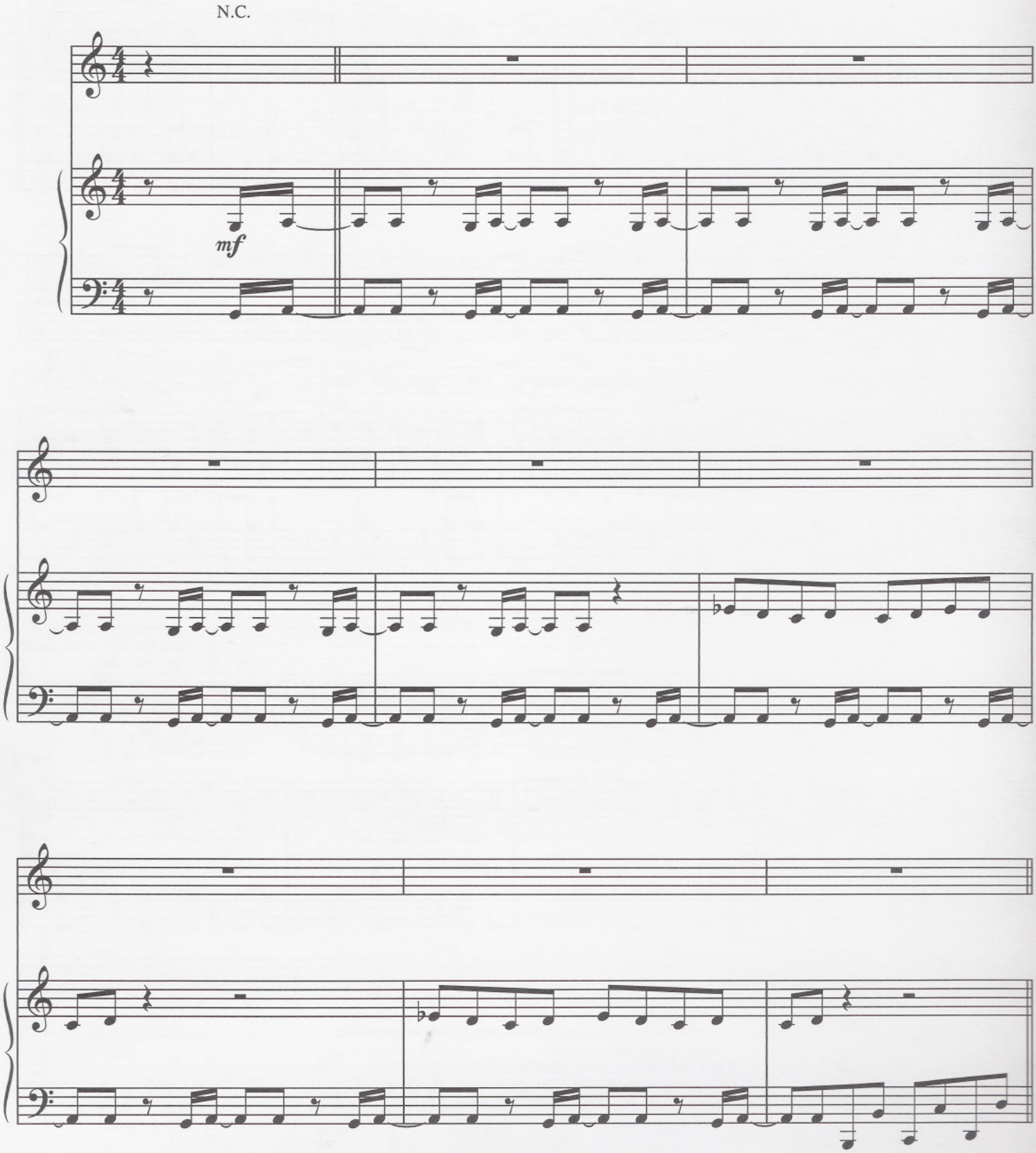

© 2000 WARNER/CHAPPELL MUSIC PUBLISHING LTD., 1000 LIGHTS MUSIC LTD.,
WB MUSIC CORP. and WEBO GIRL PUBLISHING, INC.
All Rights for WARNER/CHAPPELL MUSIC PUBLISHING LTD. and 1000 LIGHTS MUSIC LTD.
Administered by WARNER-TAMERLANE PUBLISHING CORP.
All Rights for WEBO GIRL PUBLISHING, INC. Administered by WB MUSIC CORP.
All Rights Reserved

Verse 1:

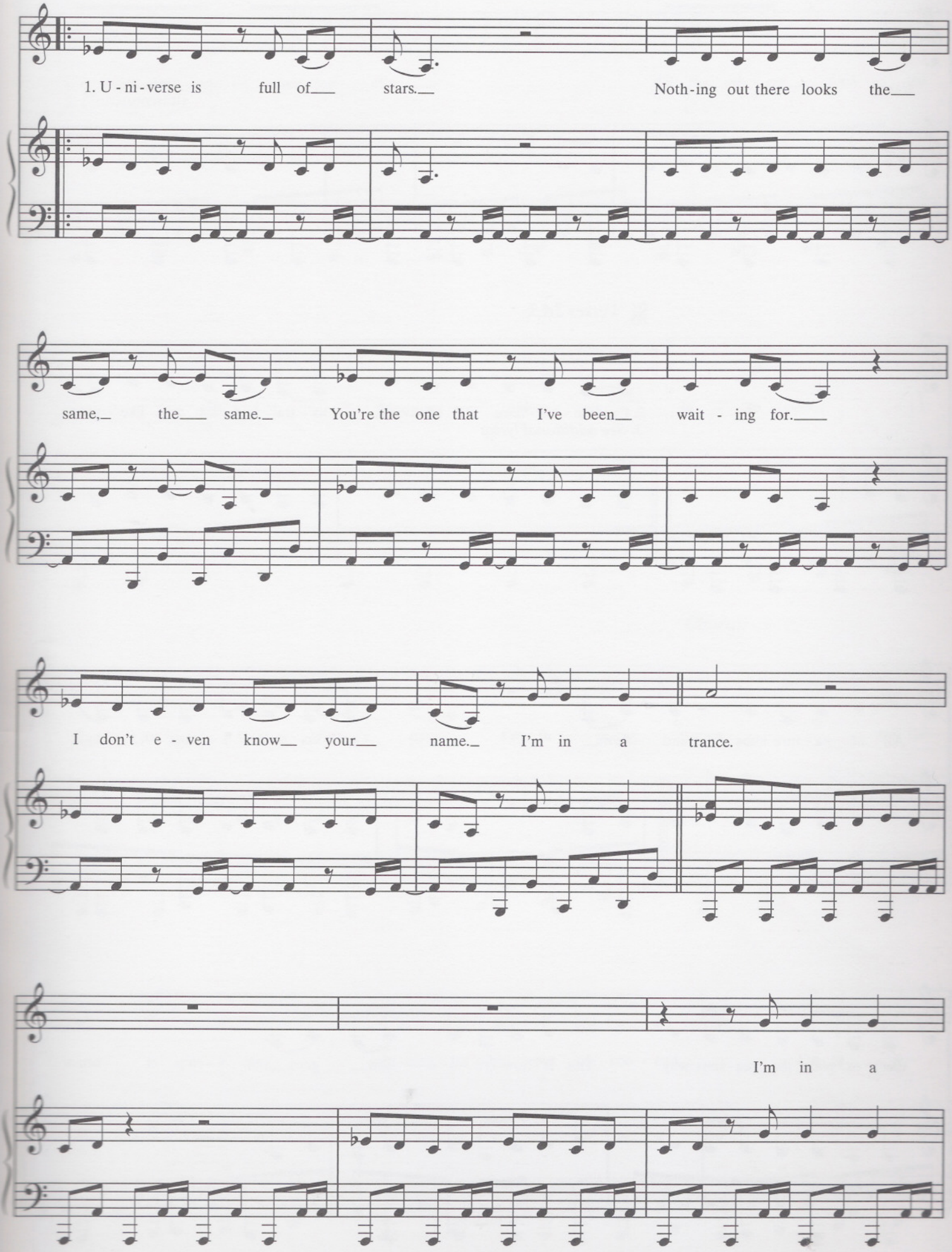
1. U - ni - verse is full of stars. Noth - ing out there looks the
same, the same. You're the one that I've been wait - ing for.
I don't e - ven know your name. I'm in a trance.
I'm in a

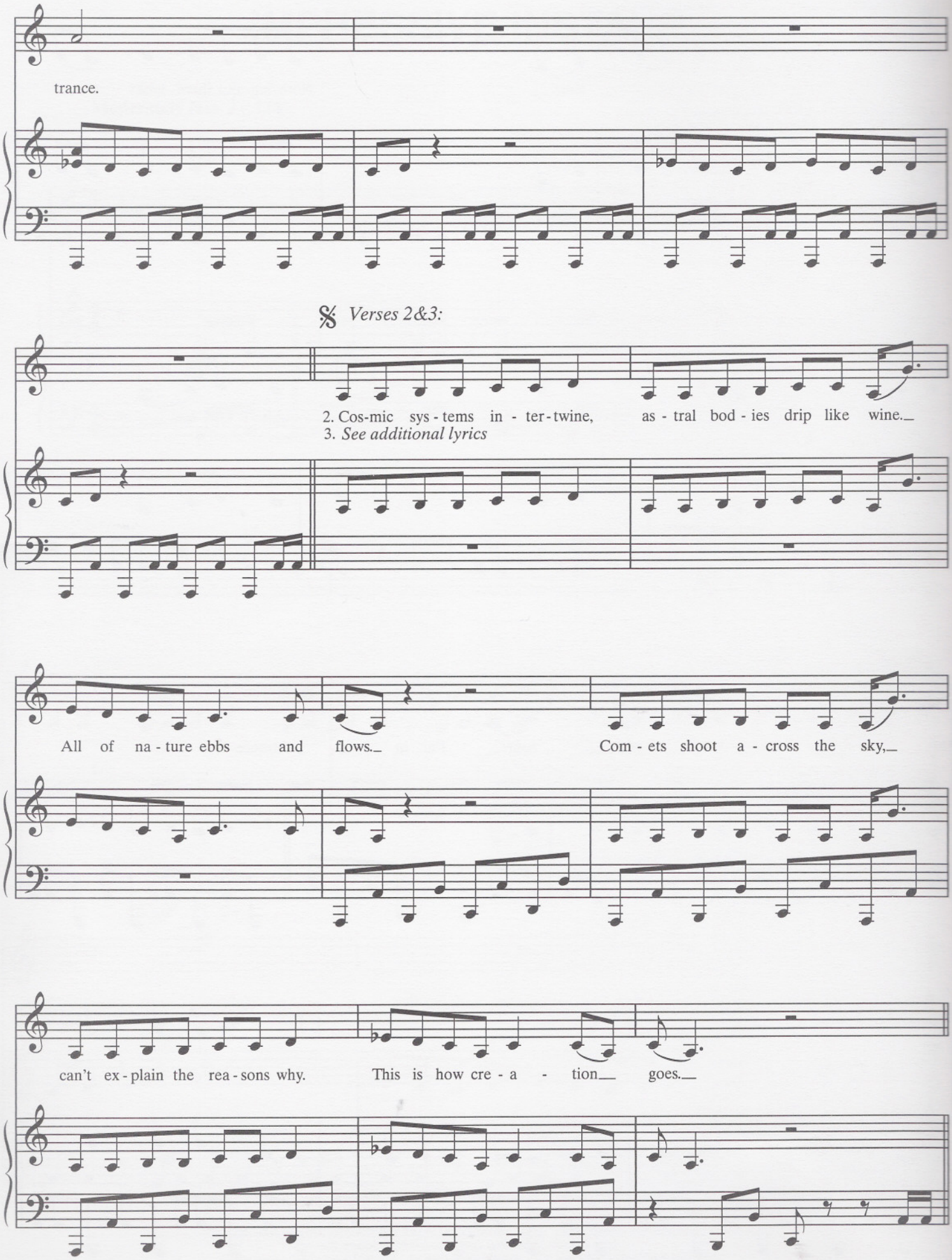
trance.
𝄋 Verses 2&3:
2. Cos-mic sys-tems in-ter-twine, as-tral bod-ies drip like wine.
3. See additional lyrics
All of na-ture ebbs and flows. Com-ets shoot a-cross the sky,
can't ex-plain the rea-sons why. This is how cre-a-tion goes.

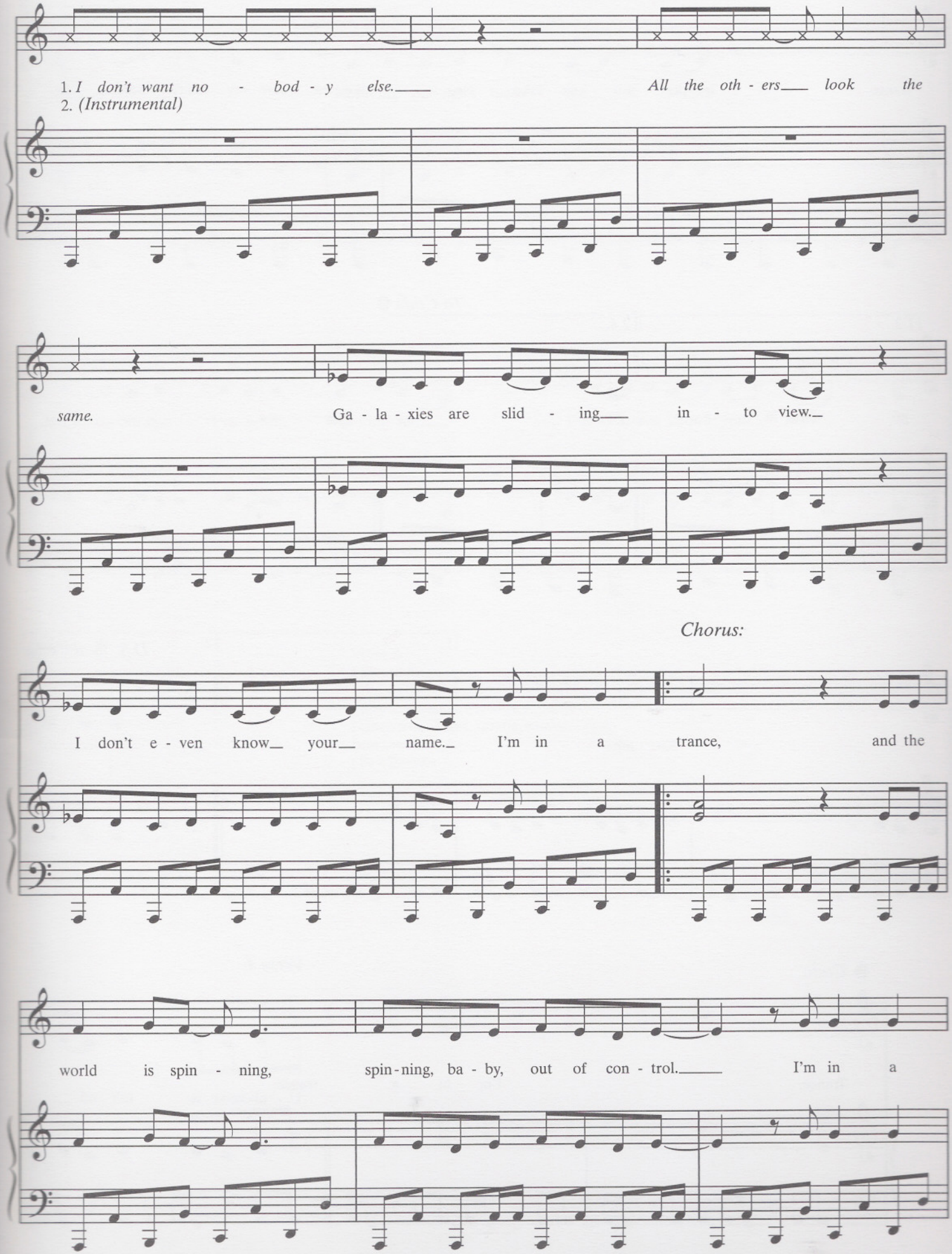
1. I don't want no - bod - y else.
All the oth - ers look the
2. (Instrumental)
same.
Ga - la - xies are slid - ing in - to view.
Chorus:
I don't e - ven know your name. I'm in a trance, and the
world is spin - ning, spin - ning, ba - by, out of con - trol.
I'm in a

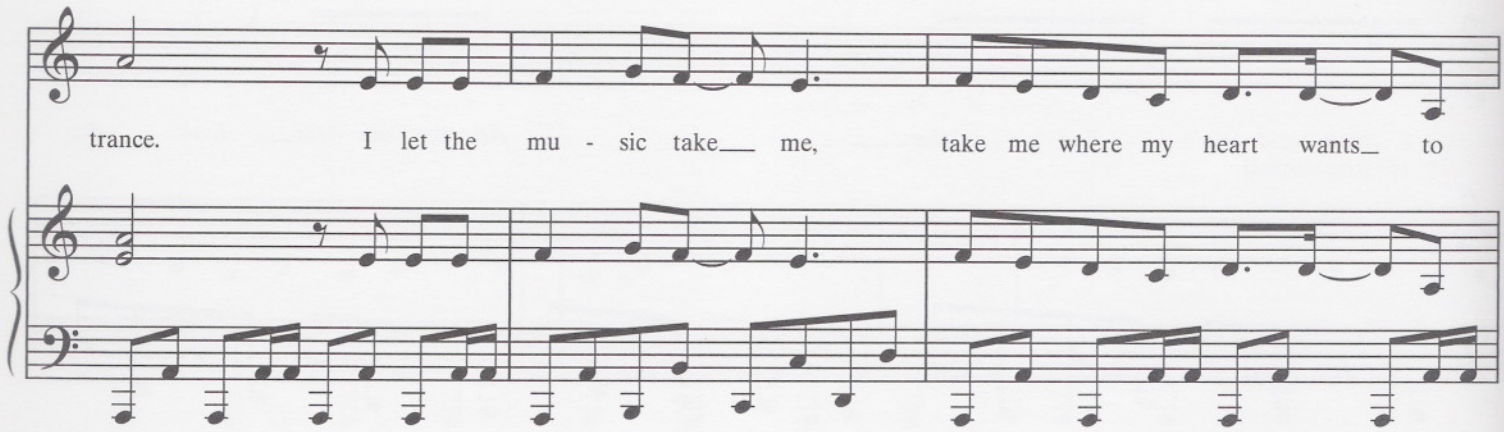
trance. I let the mu - sic take___ me, take me where my heart wants_ to

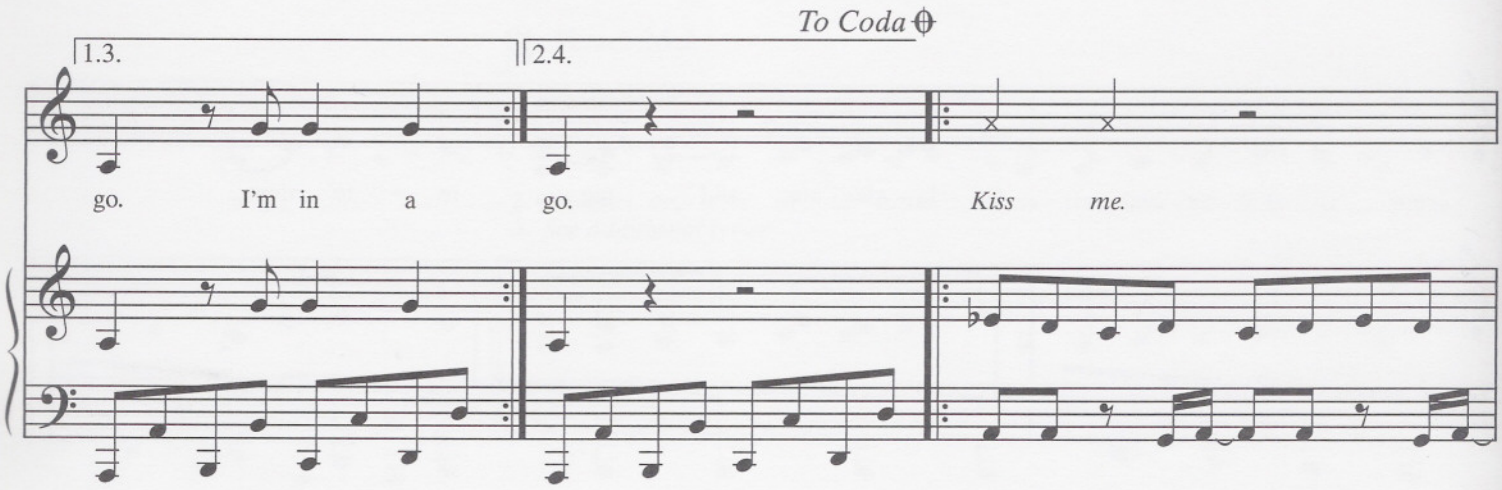
To Coda
1.3.
2.4.
go. I'm in a go. Kiss me.

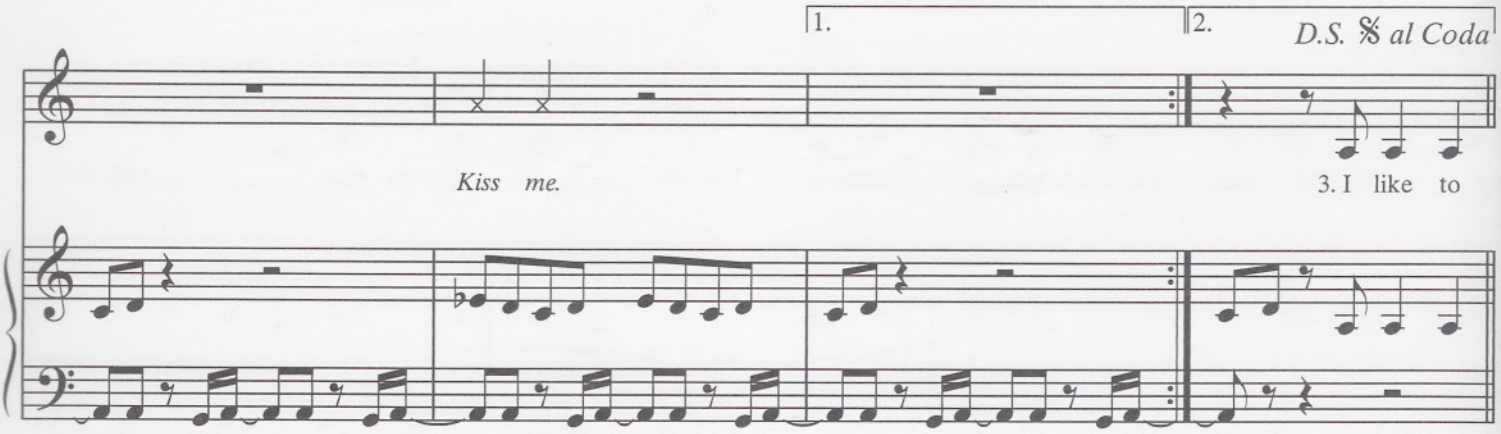
1.
2.
D.S. 𝄋 al Coda
Kiss me.
3. I like to

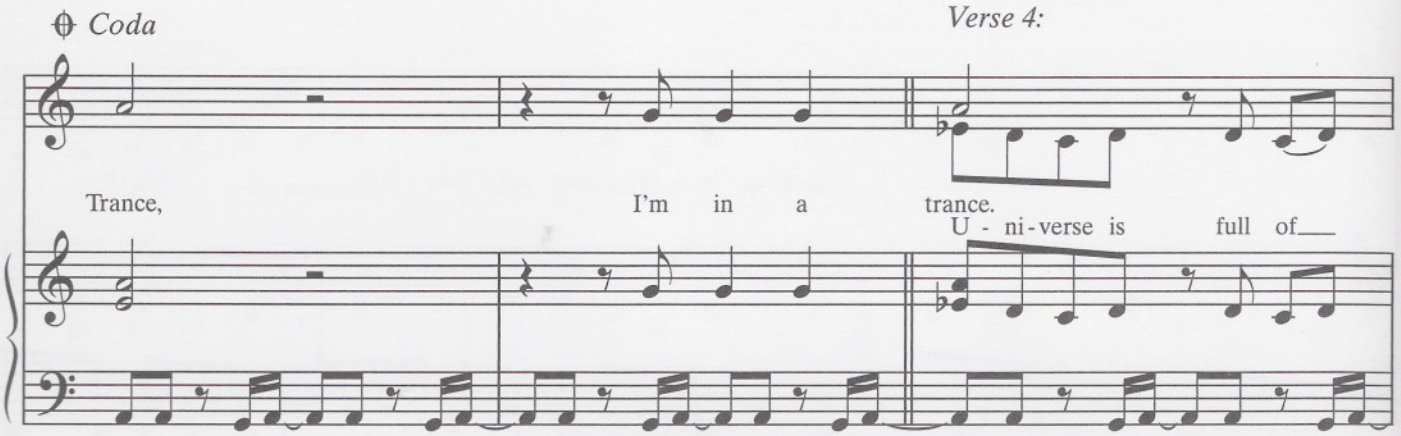
Coda
Verse 4:
Trance, I'm in a trance.
U - ni-verse is full of___

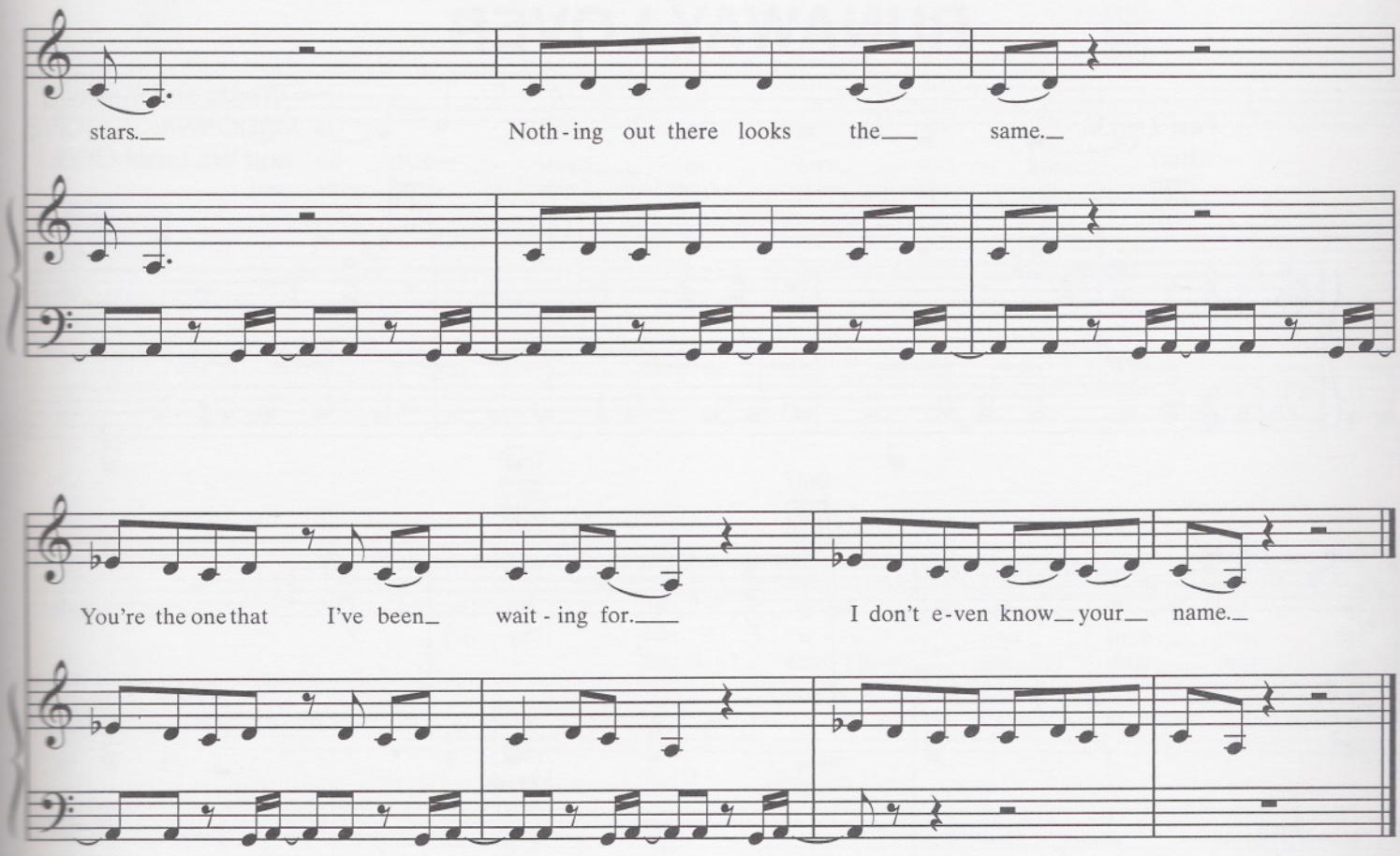

Verse 3:
I like to singy, singy, singy
Like a bird on a wingy, wingy, wingy.
I like to rhumba, rhumba, rhumba
Dance to a samba, samba, samba.
Instrumental
(To Chorus:)